

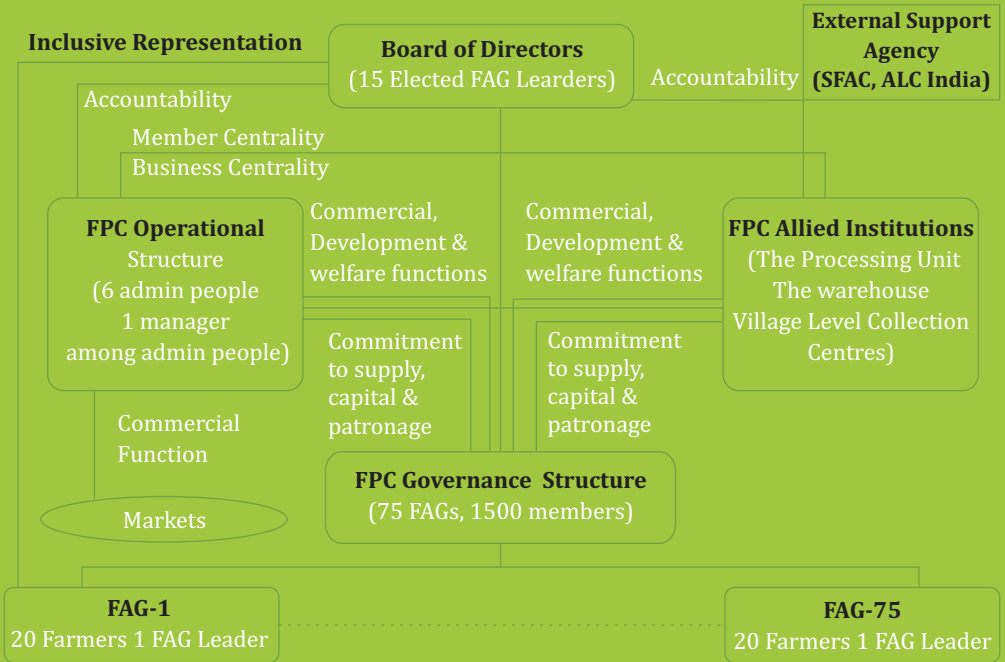

Farmers
Enterprise Program,
Andhra Pradesh,
Karnataka and
Maharashtra

Enterprise Name	Farmers Producer Company
Institutional Structure	Producer Company
Geographic Area	1. Bijapur District, Karnataka 2. Nanded District, Maharashtra 3. Mahabubnagar District, A.P.
Year of Formation	2012
Commodities	Pulses and Vegetables
Current Membership	14,666
Promoting Partner	Small Farmers' Agri-Business Consortium
Per Member Income	Rs. 52,000 per annum
Expected per Member Income in the next 5 yrs	Rs. 1 lakh per annum
Expected Turnover by 5th year	Rs. 80 lakh

Institutional Model



The current average income of farmers is Rs. 52,000 per annum.

After the formation of the Producer Company, it is likely to increase to Rs. 1 lakh. It is estimated that each enterprise will have a turnover of more than Rs. 800 lakhs in the next 5 years.

